Correction

In the article by Moon et al, which appeared in the February 2012 issue of the journal (*Arterioscler Thromb Vasc Biol.* 2012;32:236–246. DOI: 10.1161/ATVBAHA.111.241356), an incorrect figure appeared for Figure 5. The correct figure and its legend appear below. The online version has been corrected.

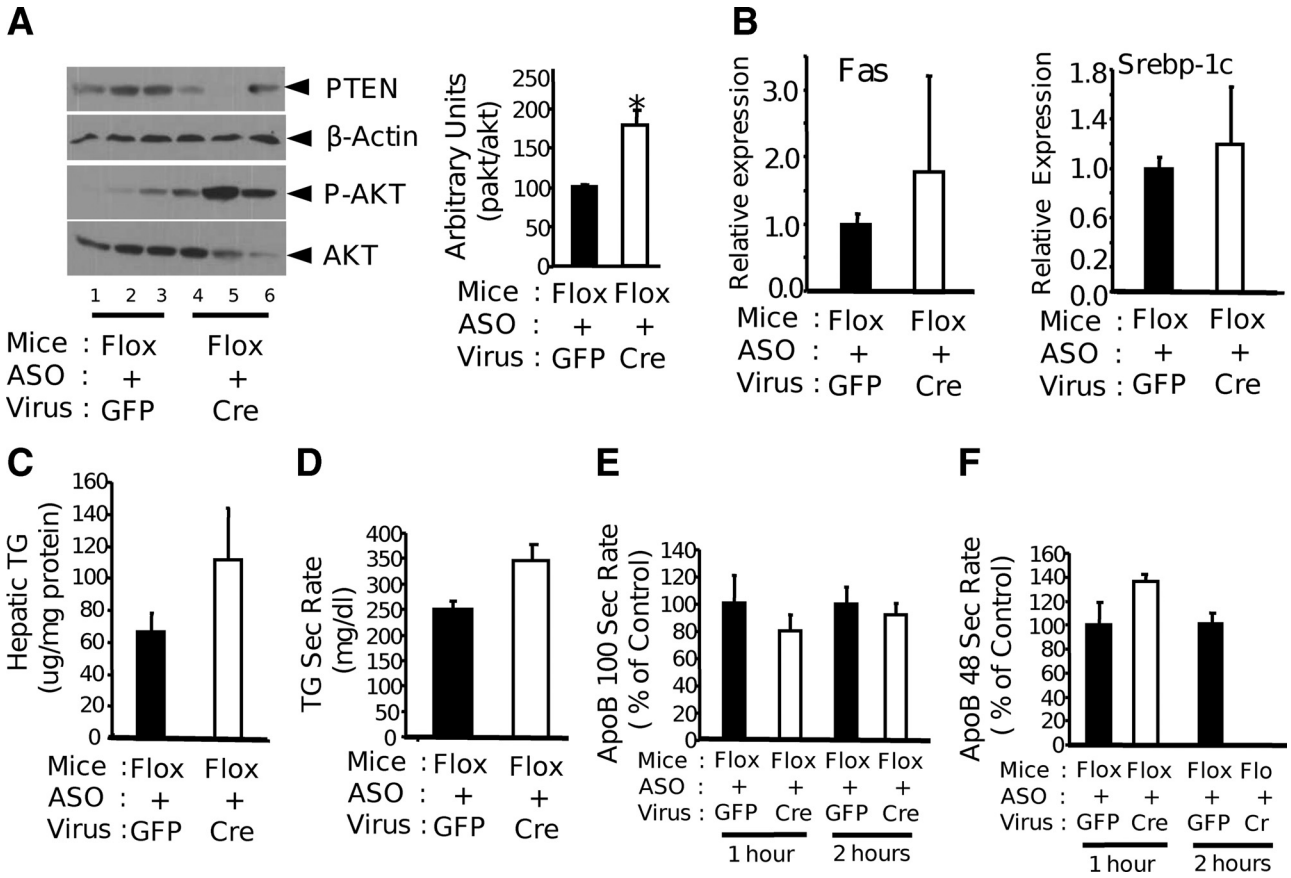

Figure 5. Treatment of floxed mice with *Srebp*-1c ASO before acute depletion of hepatic *Pten* blocks the increase in hepatic triglycerides (TG) but does not result in decreased apolipoprotein B (apoB) secretion. Floxed mice were pretreated for 4 weeks with *Srebp*-1c ASO before being injected with recombinant adenovirus containing either *Cre* (Cre) or *Gfp* (GFP). Studies were performed 4 days after injection of virus. **A**, Insulin signaling was increased significantly in mice receiving *Cre* adenovirus as assessed by the phospho-v-akt murine thymoma viral oncogene homolog (AKT), (p-AKT)/AKT ratio. **B**, *Srebp*-1c and Fas gene expression were not increased in ASO-pretreated mice receiving *Cre* adenovirus. **C**, Hepatic TG levels were not significantly increased and were in the normal range in ASO-pretreated mice receiving *Cre* adenovirus. **D**, TG secretion was not significantly increased in ASO-pretreated mice receiving *Cre* adenovirus. **E** and **F**, Secretion rates of apoB100 and apoB48 were not affected in ASO-pretreated mice receiving *Cre* adenovirus. n=3 for each group. *$P<0.01$.

Downloaded from http://atvb.ahajournals.org/ by guest on March 30, 2017

(*Arterioscler Thromb Vasc Biol.* 2012;32:e23.)
© 2012 American Heart Association, Inc.

Arteriosclerosis, Thrombosis, and Vascular Biology

Journal of the American Heart Association

Downloaded from http://atvb.ahajournals.org/ by guest on March 30, 2017

Correction

Arterioscler Thromb Vasc Biol. 2012;32:e23
doi: 10.1161/ATV.0b013e31824d8afa
Arteriosclerosis, Thrombosis, and Vascular Biology is published by the American Heart Association, 7272 Greenville Avenue, Dallas, TX 75231
Copyright © 2012 American Heart Association, Inc. All rights reserved.
Print ISSN: 1079-5642. Online ISSN: 1524-4636

The online version of this article, along with updated information and services, is located on the World Wide Web at:
http://atvb.ahajournals.org/content/32/3/e23

Permissions: Requests for permissions to reproduce figures, tables, or portions of articles originally published in *Arteriosclerosis, Thrombosis, and Vascular Biology* can be obtained via RightsLink, a service of the Copyright Clearance Center, not the Editorial Office. Once the online version of the published article for which permission is being requested is located, click Request Permissions in the middle column of the Web page under Services. Further information about this process is available in the Permissions and Rights Question and Answer document.

Reprints: Information about reprints can be found online at:
http://www.lww.com/reprints

Subscriptions: Information about subscribing to *Arteriosclerosis, Thrombosis, and Vascular Biology* is online at:
http://atvb.ahajournals.org//subscriptions/